

[About](#)

[For Private Learners](#)

[Login](#)



[TRY](#) [CONTACT](#)

Face-to-face online
language lessons for
business professionals

TRY NOW



TRY NOW



[TRY](#) [CONTACT](#)

Already registered? Log in:

User name

peter.smith

Password

.....

☐ Keep me signed in for 1 week unless I sign out.
[Uncheck if on a shared computer]

LOGIN

[I forgot my password](#)

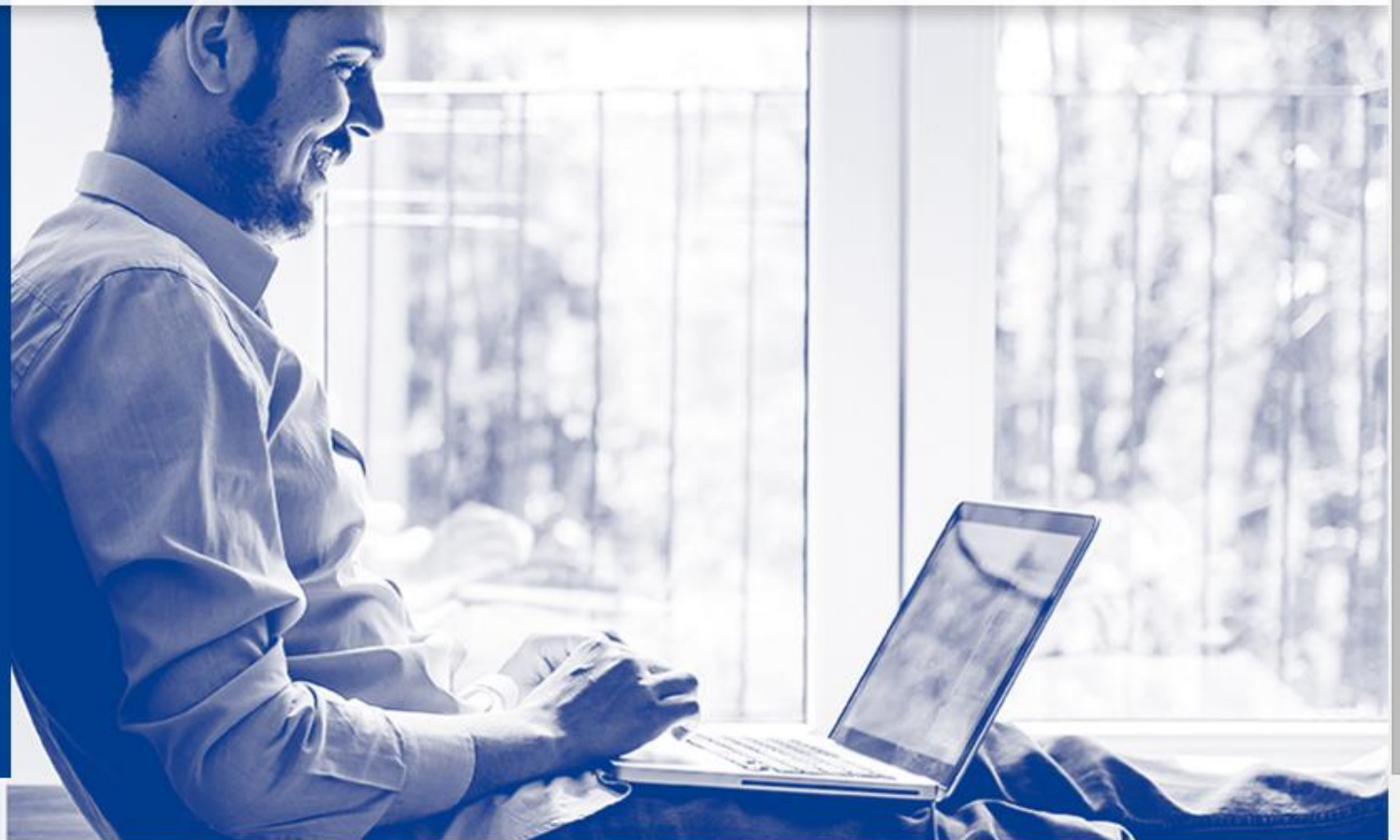

Your packages

Packages	Teacher	Left	Expiration	
30-lesson package		30	29/06/2016	Select teacher

HOW IT WORKS

[View Demo Video](#)



MY TEACHERS

Select your teacher(s) by checking their profile and teaching experience that best fits your needs (eg. US, UK, Canadian accent, Spanish from Spain or South America)

SELECT A TEACHER



MY SCHEDULE

Schedule and reschedule lessons as you wish. You can book lessons individually or the full sequence of your package in advance. Book until 3 hours in advance and reschedule until 2 hours prior to your lesson time.

SCHEDULE MY LESSONS



MY LIVE LESSON

Enter the virtual classroom at the time and date of your lesson. You can enter it as soon as your teacher has opened it for you. You can also enter from your My mYngle or from the link sent to you by email before the lesson.

ENTER CLASSROOM



Lucie



Teaches: English

SCHEDULE LESSON

Speaks: English (native), Spanish, French

Professional experience:

I have taught all ages and all levels from absolute beginners to fluency. I have also taught exams such as PET, FCE, CAE, TOEFL, IELTS and specialised courses such as Business English, Hospitality English, Medical English and English for Law. Please feel free to contact me if you would like any fur... [more](#)



Available hours during the next 7 days:



0-10 10-20 20-30 30-40 40-50 50+

Timothy
Lalonde



Teaches: English

SCHEDULE LESSON

Speaks: English (native), German, Spanish

Professional experience:

I am a 30 year old, CELTA (Cambridge Certificate) qualified English teacher living in Berlin, Germany. Since 2009, I have taught many individuals and professionals, face to face and in groups, from total beginners to advanced speakers. My goal is to help you to teach yourself, and activate al... [more](#)



Available hours during the next 7 days:



0-10 10-20 20-30 30-40 40-50 50+

Robert Harris



Teaches: English

SCHEDULE LESSON

Speaks: English (native), Greek

Professional experience:

I am a Certified Professional Trainer with nineteen years' experience teaching and coaching non-native English speakers. I have spent most of my professional life outside my native UK, gaining insight into and learning to work effectively in culturally diverse environments. I have also spent signi... [more](#)



Available hours during the next 7 days:

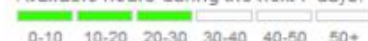

0-10 10-20 20-30 30-40 40-50 50+

Your packages

Packages	Teacher	Left	Expiration	
30-lesson package		30	29/06/2016	Select teacher

HOW IT WORKS

[View Demo Video](#)



MY TEACHERS

Select your teacher(s) by checking their profile and teaching experience that best fits your needs (eg. US, UK, Canadian accent, Spanish from Spain or South America)

SELECT A TEACHER



MY SCHEDULE

Schedule and reschedule lessons as you wish. You can book lessons individually or the full sequence of your package in advance. Book until 3 hours in advance and reschedule until 2 hours prior to your lesson time.

SCHEDULE MY LESSONS



MY LIVE LESSON

Enter the virtual classroom at the time and date of your lesson. You can enter it as soon as your teacher has opened it for you. You can also enter from your My mYngle or from the link sent to you by email before the lesson.

ENTER CLASSROOM

Schedule a lesson with your teacher

[Sally Beard \(1127\)](#)[Change teacher](#)

Type	Total lessons	Expiration date
Private	30	30/06/2016

Select date and time

Date:  18-02-2016Time:  9:00

[Need help booking a time not available?](#)
[Click here to contact our team.](#)

Recurrence

You can always easily reschedule any of your lessons up to 2 hours prior lesson start time.

Repeat on ☐ M ☐ T ☐ W ☒ T ☐ F ☐ S ☐ SEnds: ☒ Complete package☐ After Lessons☐ On [Save](#)

You still have 28 lessons to book in your package

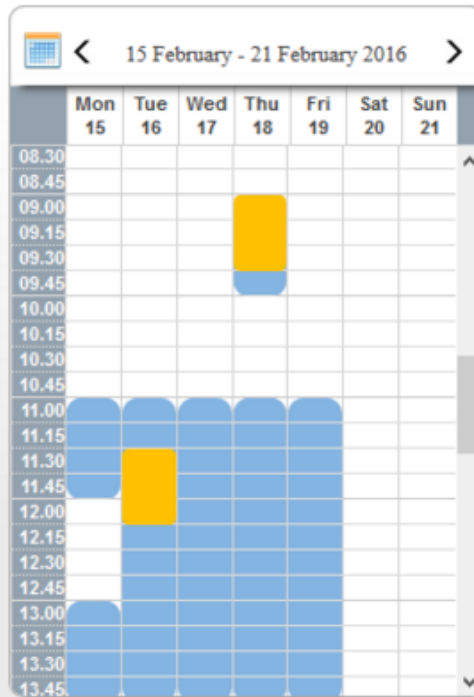

 not available  reserved  available

Summary

Tuesday February 16, 11:30

Thursday February 18, 9:00

[Book now](#)

Your packages

Packages	Teacher	Left	Expiration	
30-lesson package		30	29/06/2016	Select teacher

HOW IT WORKS

[View Demo Video](#)



MY TEACHERS

Select your teacher(s) by checking their profile and teaching experience that best fits your needs (eg. US, UK, Canadian accent, Spanish from Spain or South America)

[SELECT A TEACHER](#)



MY SCHEDULE

Schedule and reschedule lessons as you wish. You can book lessons individually or the full sequence of your package in advance. Book until 3 hours in advance and reschedule until 2 hours prior to your lesson time.

[SCHEDULE MY LESSONS](#)



MY LIVE LESSON

Enter the virtual classroom at the time and date of your lesson. You can enter it as soon as your teacher has opened it for you. You can also enter from your My mYngle or from the link sent to you by email before the lesson.

[ENTER CLASSROOM](#)



Users



Status	Name	Media
	Sally Beard	
	You	

Join Audio

Presentation: English Socializing with confidence 1

SITUATION 2

You are a client negotiating an important contract at a meeting with the sales manager. You're about to sign when the sales manager spills coffee on your white shirt. It's an expensive designer label and one of your favourites.



What would you say?

English Language

Socialising with confidence

5/10100%400%

Chat

PublicOptions

13:44

Welcome to your demo classroom

Sally Beard

Hello, welcome to your classroom!

Contract = Deal

You may type your answer also here:

You:

Don't worries, accidents can happen. It is a very nice shirt though. Excuse me for a few minutes while I go clean it a little bit.

Sally Beard

"Don't worry"

It is a very nice shirt OR you can say "It's a very nice shirt"]

Send

LMS Manager

The Tracking Tool for the HR

Log into your company's LMS MANAGER

COM062015

.....

- ☐ Keep me signed in for 24 hours unless I sign out
(Leave unchecked if on a shared computer)

[I forgot my password](#)

Login

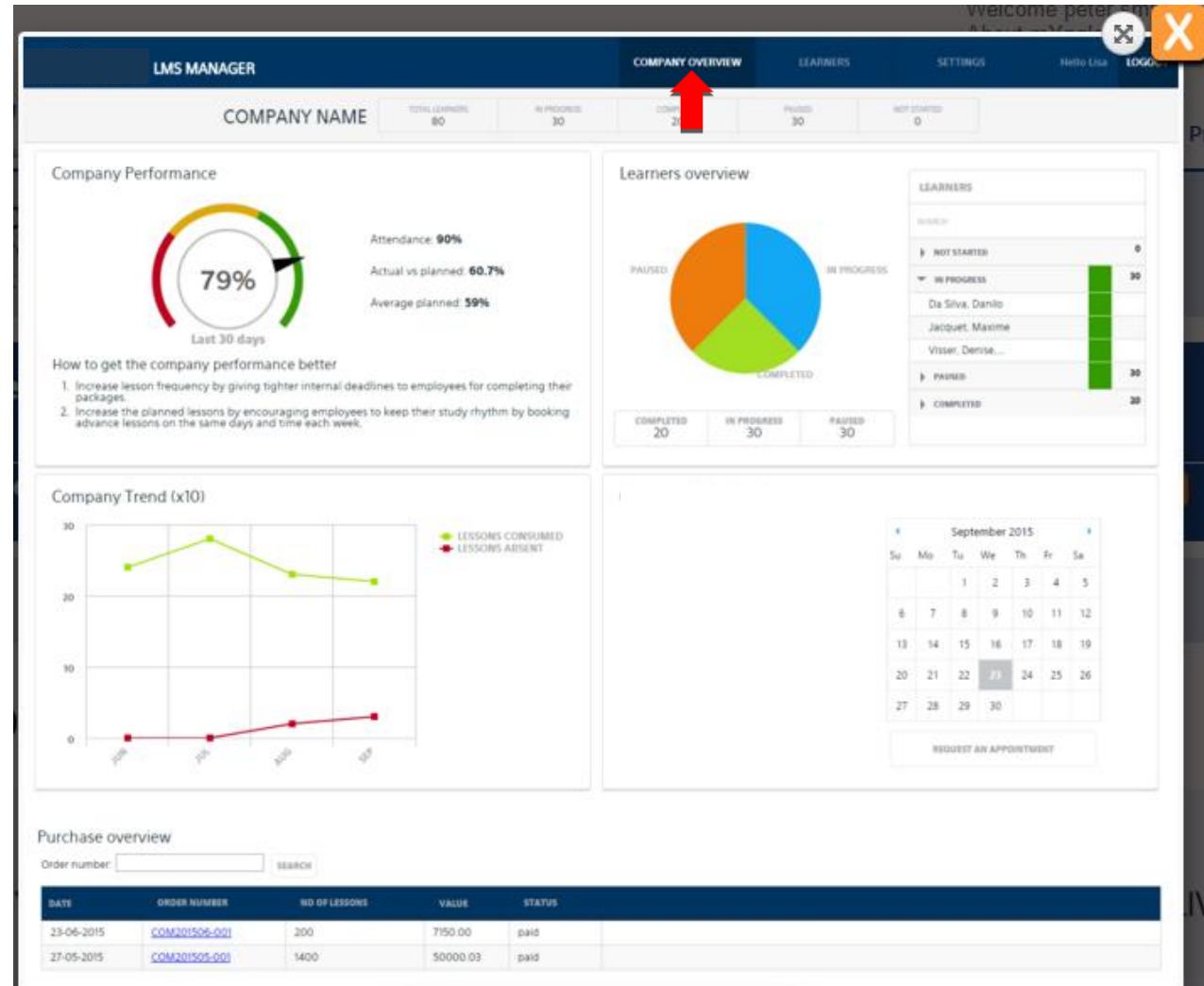

Company Performance

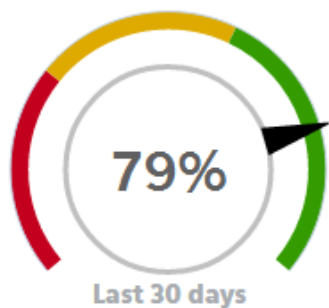

Attendance: **90%**

Actual vs planned: **60.7%**

Average planned: **59%**

How to get the company performance better

1. Increase lesson frequency by giving tighter internal deadlines to employees for completing their packages.
2. Increase the planned lessons by encouraging employees to keep their study rhythm by booking advance lessons on the same days and time each week.

Learners overview



COMPLETED
20

IN PROGRESS
30

PAUSED
30

LEARNERS

SEARCH

▶ NOT STARTED	0
▼ IN PROGRESS	30
Da Silva, Danilo	
Jacquet, Maxime	
Visser, Denise,...	
▶ PAUSED	30
▶ COMPLETED	20

Company Trend (x10)

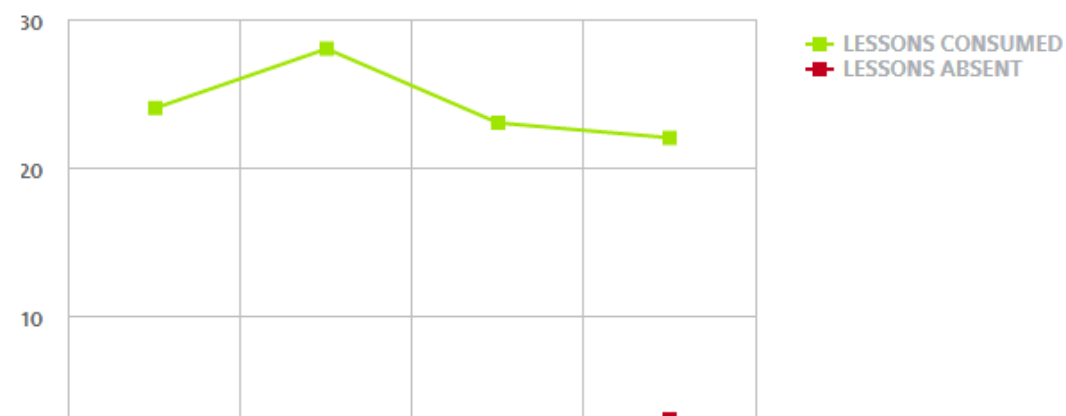

Contact with mYngle

September 2015						
Su	Mo	Tu	We	Th	Fr	Sa
		1	2	3	4	5
6	7	8	9	10	11	12
13	14	15	16	17	18	19
20	21	22	23	24	25	26
27	28	29	30			

COMPANY OVERVIEW

LEAPERS

SETTINGS

Hello Peter Smith!

LOG OUT

DEPARTMENT	LAST NAME	FIRST NAME	START DATE	LANGUAGE	ASSESSMENT DONE	ASSESSED LEVEL	TARGET LEVEL	CURRENT PACKAGE SIZE	% LESSONS CONSUMED	LESSONS CONSUMED	LESSONS PRESENT	NO SHOWS	UNPAID	PAID	FREQUENCY PER WEEK	REMAINING LESSONS	EXPIRY DATE	FREQUENCY PER WEEK NEEDED BEFORE EXPIRY DATE	COMMENTS (IF ANY)
sales	Busman	Martin	5-1-2014	Italian	5-1-2014	L01, S 01 P 01, W 01	L 01, S 02 R 02, W 02	80%	100	62	79	2	1	0	0	16	30-10-2014	0	Frequency too low to finish package in time
education	DaSilva	Danilo	5-1-2014	Dutch	not planned	L 01, S 01 P 01, W 01	L 01, S 02 R 02, W 02	60%	100	62	79	2	1	0	0	16	30-10-2014	0	Frequency too low to finish package in time

DaSilva, Danilo

Monthly lesson frequency

Month	Frequency
JAN	12
FEB	12
MAR	12
APR	12
MAY	6
JUN	10

Student progress reports

☐ JAN 2014
☐ FEB 2014
☐ MAR 2014
☐ APR 2014
☐ MAY 2014
☐ JUN 2014

Course plans

☐ APR 2014
☐ MAY 2014
☐ JUN 2014

sales	Busman	Martin	5-1-2014	Italian	5-1-2014	L 01, S 01 P 01, W 01	L 01, S 02 R 02, W 02	80%	100	62	79	2	1	0	0	16	30-10-2014	0	Frequency too low to finish package in time
education	DaSilva	Danilo	5-1-2014	Dutch	not planned	L 01, S 01 P 01, W 01	L 01, S 02 R 02, W 02	60%	100	62	79	2	1	0	0	16	30-10-2014	0	
sales	Busman	Martin	5-1-2014	Italian	5-1-2014	L 01, S 01 P 01, W 01	L 01, S 02 R 02, W 02	80%	100	62	79	2	1	0	0	16	30-10-2014	0	
education	DaSilva	Danilo	5-1-2014	Dutch	not planned	L 01, S 01 P 01, W 01	L 01, S 02 R 02, W 02	60%	100	62	79	2	1	0	0	16	30-10-2014	0	
sales	Busman	Martin	5-1-2014	Italian	5-1-2014	L 01, S 01 P 01, W 01	L 01, S 02 R 02, W 02	80%	100	62	79	2	1	0	0	16	30-10-2014	0	Frequency too low to finish package in time
education	DaSilva	Danilo	5-1-2014	Dutch	not planned	L 01, S 01 P 01, W 01	L 01, S 02 R 02, W 02	60%	100	62	79	2	1	0	0	16	30-10-2014	0	
sales	Busman	Martin	5-1-2014	Italian	5-1-2014	L 01, S 01 P 01, W 01	L 01, S 02 R 02, W 02	80%	100	62	79	2	1	0	0	16	30-10-2014	0	
education	DaSilva	Danilo	5-1-2014	Dutch	not planned	L 01, S 01 P 01, W 01	L 01, S 02 R 02, W 02	60%	100	62	79	2	1	0	0	16	30-10-2014	0	Frequency too low to finish package in time

										COMPANY OVERVIEW			LEARNERS		SETTINGS		Hello Peter Smith!		LOG
DEPARTMENT	LAST NAME	FIRST NAME	START DATE	LANGUAGE	ASSESSMENT DONE	ASSESSED LEVEL	TARGET LEVEL	CURRENT PACKAGE SIZE	% LESSONS CONSUMED	LESSONS CONSUMED	LESSONS PRESENT	NO-SHOWS	LESSONS SCHEDULED	FREQUENCY/ WEEK	REMAINING LESSONS	EXPIRY DATE	FREQUENCY PER WEEK NEEDED BEFORE EXPIRY DATE	COMMENTS (IF ANY)	
sales	Buisman	Martijn	5-1-2014	Italian	9-1-2014	L:B1, S:B1 R:B1, W:B1	L:C1, S:C2 R:C2, W:C2	82%	100	82	79	3	7	0	18	30-10-2014	0	Frequency too low finish package in 1	
education	Da Silva	Danilo	5-1-2014	Dutch	not planed	L:B1, S:B1 R:B1, W:B1	L:C1, S:C2 R:C2, W:C2	60%	100	82	79	3	7	0	18	30-10-2014	0	Frequency too low finish package in 1	

DaSilva, Danilo Monthly lesson frequency

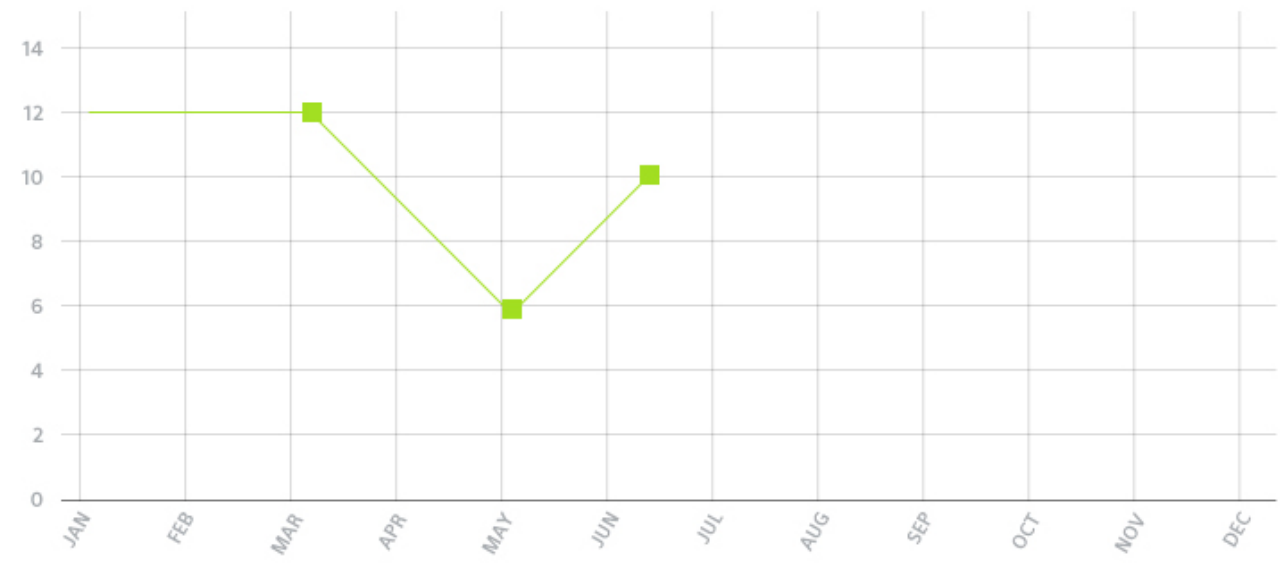

Student progress reports

Next

- ☐ JAN 2014
- ☐ FEB 2014
- ☐ MAR 2014
- ☐ APR 2014
- ☐ MAY 2014
- ☐ JUN 2014

Course plans

- ☐ APR 2014
- ☐ MAY 2014
- ☐ JUN 2014

Weekly HR E-mail Report:

Each week you can receive a report with the following information:

☒ ON

When no-shows are more than

LESSONS PER WEEK

☐ OFF

When a learner's frequency drops below

LESSONS PER WEEK

☒ ON

When a learner has stop taking lessons for more than 2 weeks

☒ ON

When a learner only has

LESSONS LEFT IN HIS/HER PACKAGE

System Generated E-mails for your Learners:

These are the e-mails that your learners receive automatically. Please note that changes in setting will apply to all learners :

☐ OFF

When a learner has stopped taking lessons (after 2 weeks)

☒ ON

When a learner's pace is lower than planned

☒ ON

When a learner has 4 lessons left.

☒ ON

Student satisfaction survey every 10 lessons

Weekly HR E-mail Report:

Each week you can receive a report with the following information:

<input checked="" type="checkbox"/> ON <input type="checkbox"/>	When no-shows are more than	<input type="text" value="4"/>	LESSONS PER WEEK
<input type="checkbox"/> <input checked="" type="checkbox"/> OFF	When a learner's frequency drops below	<input type="text" value="1"/>	LESSONS PER WEEK
<input checked="" type="checkbox"/> ON <input type="checkbox"/>	When a learner has stop taking lessons for more than 2 weeks		
<input checked="" type="checkbox"/> ON <input type="checkbox"/>	When a learner only has	<input type="text" value="4"/>	LESSONS LEFT IN HIS/HER PACKAGE

System Generated E-mails for your Learners:

These are the e-mails that your learners receive automatically. Please note that changes in setting will apply to all learners :

<input type="checkbox"/> <input checked="" type="checkbox"/> OFF	When a learner has stopped taking lessons (after 2 weeks)
<input checked="" type="checkbox"/> ON <input type="checkbox"/>	When a learner's pace is lower than planned
<input checked="" type="checkbox"/> ON <input type="checkbox"/>	When a learner has 4 lessons left.
<input checked="" type="checkbox"/> ON <input type="checkbox"/>	Student satisfaction survey every 10 lessons